

Join Bob Gilder and play with the pros
at Pumpkin Ridge

Bob Gilder's Platt Golf Challenge

Monday, August 13, 2007

Benefiting the Cystic Fibrosis Foundation



These pros golfed with us in 2006: Howard Twitty, Scott Simpson, Morris Hatalsky (with Harvey Platt, Platt Electric Supply), Bob Gilder, Dana Quigley, Jim Thorpe.

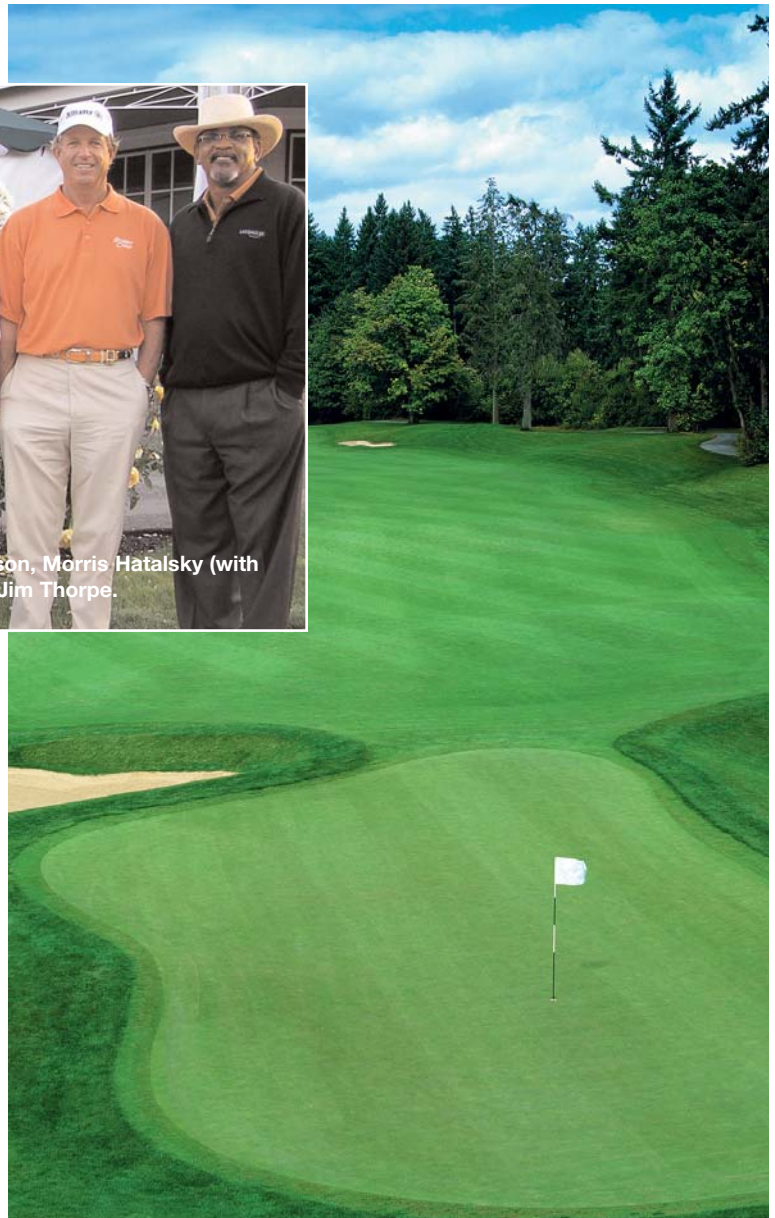

Presented by
the Electrical Industry
Open to All



Presented by NECA/IBEW and IEC



Independent Electrical
Contractors of Oregon

Play with the pros this year and help make "CF" stand for "Cure Found"



Event Information

When

Monday, August 13, 2007

6:30 a.m. Registration, 7:45 a.m. Shotgun Start

What

Join us for another chance to play with the pros! The tournament's new name reflects pro golfer Bob Gilder's commitment to the event. He'll again invite his fellow pros to the Pumpkin Ridge courses for an outstanding day of golf for a wonderful cause!

The Platt Golf Challenge is a best ball scramble golf tournament. Sixty-three foursomes will compete for the lowest score over 18 holes of golf at the two beautiful courses at Pumpkin Ridge Golf Club: Witch Hollow Course (private side) and Ghost Creek Course (public side). There will be team photos, a longest drive and closest to the pin contest. Before the tournament begins, there is a continental breakfast and a warm-up. A reception, awards luncheon, and auction complete this fantastic event.

Where

Pumpkin Ridge Golf Club: Witch Hollow Course (private side) and Ghost Creek Course (public side): 12930 Old Pumpkin Ridge Road, North Plains, OR 97133

Benefiting The Cystic Fibrosis Foundation, Oregon Chapter

Presented by NECA/IBEW and IEC



Registration

		Tax Deductible
Witch Hollow Sponsor (<i>Private Side</i>)	\$7,750	(\$6,030)
Ghost Creek Sponsor (<i>Public Side</i>)	\$6,600	(\$4,880)
Bid for the Cure Sponsor	\$6,300	(\$5,440)
Awards Luncheon Sponsor	\$6,300	(\$5,440)
Corporate Sponsor, Witch Hollow (<i>Private Side</i>)	\$4,750	(\$3,890)
Corporate Sponsor, Ghost Creek (<i>Public Side</i>)	\$3,500	(\$2,640)
Hole Sponsor	\$800	(\$800)
Individual Golfer, Witch Hollow (<i>Private Side</i>)	\$850	(\$635)
Individual Golfer, Ghost Creek (<i>Public Side</i>)	\$575	(\$360)
Awards Luncheon/Auction Only	\$80	(\$55)

Sponsor Opportunities & Benefits



Witch Hollow Sponsor (*Private Side*)

(\$7,750)

- Eight player spots in the tournament
- Tee sign with company name
- Banner displayed (provided by sponsor)
- Full page acknowledgement in official course program
- Special recognition on printed material and on Witch Hollow Course

Ghost Creek Sponsor (*Public Side*)

(\$6,600)

- Eight player spots in the tournament
- Tee sign with company name
- Banner displayed (provided by sponsor)
- Full page acknowledgement in official course program
- Special recognition on printed material and on Ghost Creek Course

Bid for the Cure Sponsor (\$6,300)

- Four player spots in the tournament (choice of course)
- Tee sign with company name
- Banner displayed (provided by sponsor)
- Full page acknowledgement in official course program
- Speaking opportunity during Bid for the Cure

Awards Luncheon Sponsor (\$6,300)

- Four player spots in the tournament (choice of course)
- Tee sign with company name
- Banner displayed (provided by sponsor)
- Full page v in official course program
- Special recognition on printed material
- Special recognition at Awards Luncheon

Corporate Sponsor, Witch Hollow

(*Private Side*) (\$4,750)

- Four player spots in the tournament
- Tee sign with company name
- Banner displayed (provided by sponsor)
- Full page acknowledgement in official course program

Corporate Sponsor, Ghost Creek

(*Public Side*) (\$3,500)

- Four player spots in the tournament
- Tee sign with company name
- Banner displayed (provided by sponsor)
- Full page acknowledgement in official course program

Hole Sponsor (\$800)

- Company name displayed on tee sign
- Half-page acknowledgement in program
- Opportunity to sponsor KP or LD

Individual Golfer, Witch Hollow Course

(*Private Side*) (\$850)

- One player spot in the tournament on Witch Hollow Course

Individual Golfer, Ghost Creek Course

(*Public Side*) (\$575)

- One player spot in the tournament on Ghost Creek Course

About Cystic Fibrosis (CF)

CF is a life-threatening genetic disease that affects approximately 30,000 children and adults in the United States. Fifty years ago, children with CF usually did not live long enough to attend elementary school. Today patients are living to a median age of 37.

About the Cystic Fibrosis Foundation (CFF)

CFF is the primary sponsor of critical research that is making tremendous advances toward a cure and control of the disease. Virtually all of the approved CF drug therapies available today were made possible because of CFF. CFF is recognized by leading financial publications as one of the most efficient organizations of its kind.

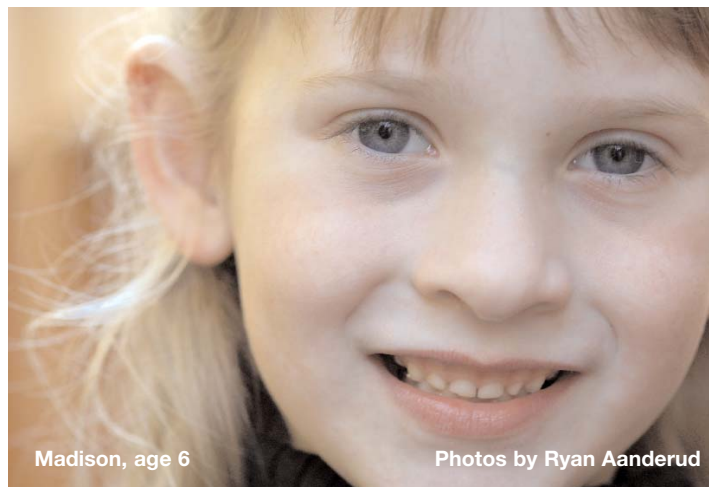

Madison, age 6

Photos by Ryan Aanderud

About the Oregon Chapter

The Oregon Chapter of CFF raises money for research and families through a variety of fundraising events: culinary and art galas, golf and bowling tournaments, school programs, and the Great Strides walks that take place across Oregon and Southwest Washington every May.

To learn more about cystic fibrosis and how you can make "CF" stand for "Cure Found," please contact

Oregon Chapter

5331 SW Macadam Avenue, Suite 285

Portland, OR 97239

503.226.3435 or 1.800.448.8404

oregon@cff.org

www.cff.org/chapters/oregon



Ella, age 3, and parents



Matthew, age 12

Because of risks to people with cystic fibrosis (CF), individuals with a confirmed positive sputum culture for Burkholderia cepacia complex shall not attend this event. This is because B. cepacia can be passed between individuals who have CF through close proximity. B. cepacia infection in a person with CF can cause serious respiratory illness and, in some patients, may lead to death. Despite this policy, there might still be some individuals with B. cepacia in attendance. B. cepacia is not a risk for otherwise healthy individuals. For alternative ways to participate and for information about this policy, please contact the CF Foundation at (800) FIGHT-CF or visit our Web site at www.cff.org. Consult your CF care center physician with medical questions.

Sponsor Confirmation



Presented by the Electrical Industry
Open to All

Company Name _____

Contact Name _____

Address _____

City _____ State _____ Zip _____

Phone _____ Fax _____ Email _____

Level of Sponsorship

Tax Deductible

- | | | |
|--|---------|-----------|
| <input type="checkbox"/> Witch Hollow Sponsor (<i>Private Side</i>) | \$7,750 | (\$6,030) |
| <input type="checkbox"/> Ghost Creek Sponsor (<i>Public Side</i>) | \$6,600 | (\$4,880) |
| <input type="checkbox"/> Bid for the Cure Sponsor | \$6,300 | (\$5,440) |
| <input type="checkbox"/> Awards Luncheon Sponsor | \$6,300 | (\$5,440) |
| <input type="checkbox"/> Corporate Sponsor, Witch Hollow (<i>Private Side</i>) | \$4,750 | (\$3,890) |
| <input type="checkbox"/> Corporate Sponsor, Ghost Creek (<i>Public Side</i>) | \$3,500 | (\$2,640) |
| <input type="checkbox"/> Hole Sponsor | \$800 | (\$800) |
| <input type="checkbox"/> Individual Golfer, Witch Hollow (<i>Private Side</i>) | \$850 | (\$635) |
| <input type="checkbox"/> Individual Golfer, Ghost Creek (<i>Public Side</i>) | \$575 | (\$360) |
| <input type="checkbox"/> Awards Luncheon/Auction Only | \$80 | (\$55) |

Payment Enclosed.

Please bill me at the following address (if different than above).

Company Name _____

Contact Name _____

Address _____

City _____ State _____ Zip _____

Phone _____ Fax _____ Email _____

Please charge my card: Visa/ MC AMEX Discover Credit Card Number _____

Exp. _____ Signature _____

Please mail or fax this form to:

Cystic Fibrosis Foundation

5331 SW Macadam, Suite 285 Portland, OR 97239

Phone 503.226.3435 1.800.448.8404 Fax 503.226.4165

